Situation 1

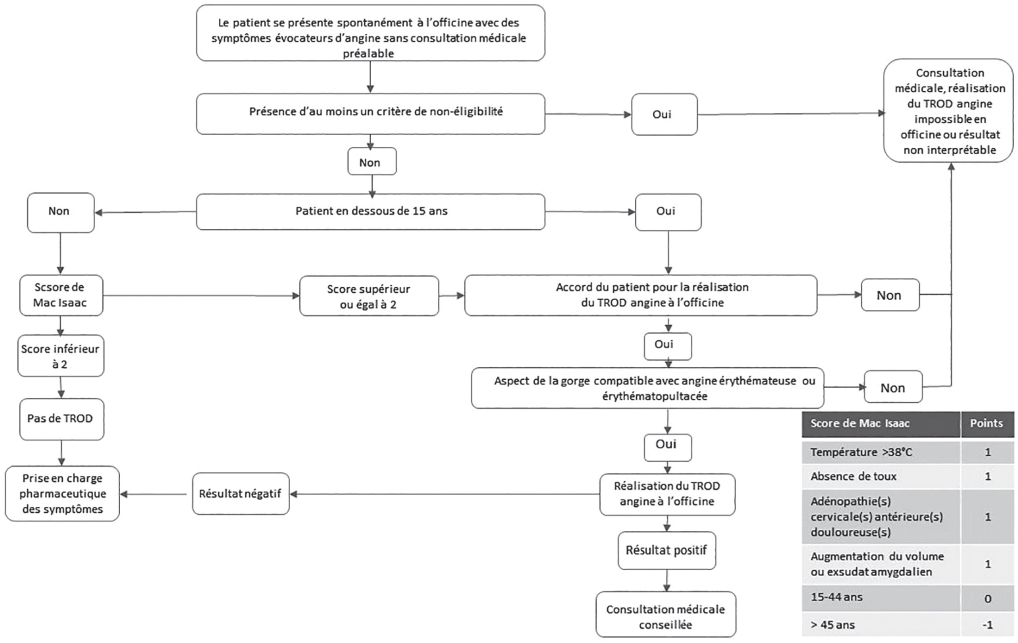

Score de Mac Isaac	Points
Température >38°C	1
Absence de toux	1
Adénopathie(s) cervicale(s) antérieure(s) douloureuse(s)	1
Augmentation du volume ou exsudat amygdalien	1
15-44 ans	0
> 45 ans	-1
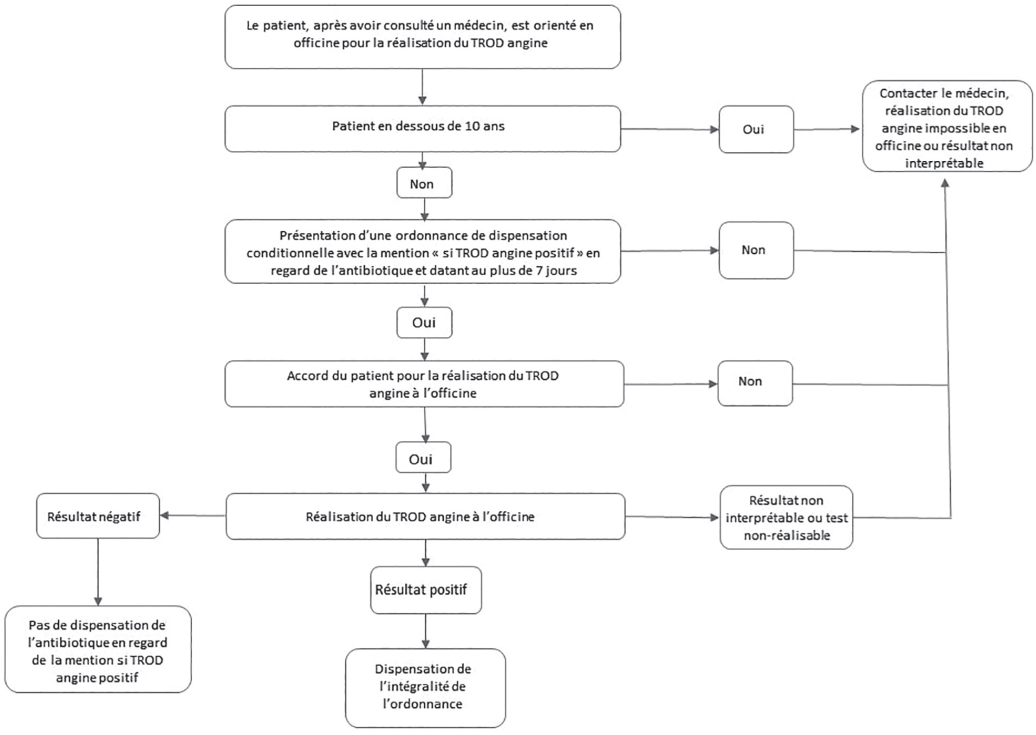
Situation 2